

Studies on ecology of diatoms



Jagdish S. Patil



National Institute of Oceanography
Council of Scientific & Industrial Research
Dona Paula, Goa - 403 004, INDIA

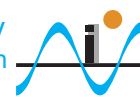

December 2003

Studies on ecology of diatoms

Thesis submitted to the
Goa University
for the degree of
Doctor of Philosophy in
Marine Science

Jagadish S. Patil



National Institute of Oceanography
Council of Scientific & Industrial Research
Dona Paula, Goa - 403 004, INDIA

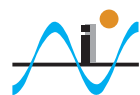

December 2003

Dedicated to my parents

	Contents	Page
	Statement	
	Certificate	
	Acknowledgements	
Chapter 1. General Introduction		1
Chapter 2. Diatoms in the pelagic and benthic environment		10
2.1. Introduction		10
2.2. Materials and methods		12
2.2.1. Description of the study area		12
2.2.2. Sampling strategy		13
2.2.2a. Water sampling (hydrography and phytoplankton)		13
2.2.2b. Sediment sampling (diatom propagules and dinoflagellate cysts)		13
2.2.3. Meteorology		16
2.2.4. Data analysis		16
2.3. Results		19
2.3.1. Hydrographic condition		19
2.3.2. Meteorological condition		21
2.3.3. Phytoplankton community		25
2.3.3.1. Temporal variation		34
2.3.3.2. Species relationship		36
2.3.3.3. Spearman's rank correlation coefficient test		39
2.3.4. Diatom propagules from the sediments		39
2.3.4.1. Temporal variation		40
2.3.4.2. Species relationship		44
2.3.4.3. Relationship between dominant benthic and planktonic diatoms		45
2.3.4.4. Spearman's rank correlation coefficient test		45
2.3.5. Dinoflagellate cysts from the sediments		47
2.3.5.1. Temporal variation		48
2.3.5.2. Species relationship		49
2.4. Discussion		50
Chapter 3. Diatoms in the microfilm		65
3.1. Introduction		65
3.2. Materials and methods		66
3.2.1. Study area		66
3.2.2. Experiment 1.		66
3.2.2.1. Data analysis		68
3.2.3. Experiment 2.		69
3.2.3.1. Environmental parameters		69

3.2.3.2.	Type of substrata	69
3.2.3.3.	Substrata submersion	69
3.2.3.4.	Assessment of settlement	70
3.2.3.5.	Data analysis	70
3.2.4.	Experiment 3.	71
3.2.4.1.	3.2.4.1. Data analysis	71
3.3.	Results	72
3.3.1.	Experiment 1.	72
3.3.1.a.	To standardize the volume required for the enumeration of diatoms obtained from microfilm	72
3.3.1.b.	To compare the efficiency of Nylon brush and ceramic scraping in the removal of diatoms from the microfilm	75
3.3.1.c.	To estimate the loss of diatoms (%) encountered during removal of microfilm	76
3.3.2.	Experiment 2.	78
3.3.2.a.	Environmental parameters of the surrounding water column	78
3.3.2.b.	Diatoms in the water column	79
3.3.2.c.	Diatoms in 1 to 4 day old microfilm	84
3.3.2.c.1	Fiberglass	84
3.3.2.c.2	Glass	87
3.3.2.c.3	Copper	93
3.3.2.c.4	Cupro-nickel	97
3.3.2.c.5	Comparison of microfilm diatom community from fiberglass, glass, copper and cupro-nickel exposed for short period	101
3.3.3.	Experiment 3.	107
3.3.3.a.	Copper	107
3.3.3.b.	Cupro-nickel	110
3.3.3.c.	Comparison of microfilm diatom community from copper and cupro-nickel panels exposed for long period	114
3.4.	Discussion	117
3.4.1.	Surrounding/ambient waters	120
3.4.2.	Substratum	122
Chapter 4. Diatoms in the epibiotic community		127
4.1	Introduction	127
4.2.	Materials and Methods	128
4.2.1.	Enumeration of diatoms	130
4.2.2.	Enumeration of macro-epibionts	131
4.2.3.	Scanning electron microscope (SEM)	132
4.2.4.	Extraction of horseshoe crab secretions	132
4.2.5.	Diatom assay	133
4.2.6.	Chromatographic study of horseshoe crab secretion	134
4.3.	Results	134
4.3.1.	Surface properties of the carapace	135
4.3.2.	Scanning electron microscope (SEM)	135
4.3.3.	Diatoms	136

4.3.4.	Macro-epibionts	138
4.3.5.	Diatom assay	147
4.3.6.	Chromatographic study	149
4.4.	Discussion	150
4.4.1.	Changing habitat	151
4.4.2.	Mechanical abrasion and surface availability	152
4.4.3.	Requirements of epizootic larvae	153
4.4.4.	Surface properties of the carapace	154
Chapter 5.	Influence of diatoms on cyprid metamorphosis of <i>Balanus amphitrite</i>	156
5.1.	Introduction	156
5.2.	Materials and Methods	159
5.2.1.	Culturing conditions and source of algal material	159
5.2.2.	Extraction of diatom exopolymers (EPM)	159
5.2.3.	Preparation of the adult extract (AE)	161
5.2.4.	Rearing of <i>B. amphitrite</i> larvae	162
5.2.5.	FTIR spectroscopy	162
5.2.6.	Assay protocol for Experiments 1 and 2	162
5.2.7.	Data analysis	164
5.3.	Results	165
5.3.1.	Diatom growth and exopolymer production	165
5.3.2.	Effects of diatom exopolymers on cyprid metamorphosis	167
5.3.3.	Effects of diatom films and its growth on cyprid metamorphosis	169
5.3.4.	FTIR analysis	173
5.4.	Discussion	173
Chapter 6.	Summary	181
	Bibliography	188

Statement

As required under the University ordinance 0.19.8 (vi), I state that the present thesis entitled “**Studies on ecology of diatoms**” is my original contribution and the same has not been submitted on any previous occasion. To the best of my knowledge the present study is the first comprehensive work of its kind from the area mentioned.

The literature related to the problem investigated has been cited. Due acknowledgements have been made wherever facilities and suggestions have been availed of.

Jagadish S. Patil

Certificate

This is to certify that the thesis entitled “Studies on ecology of diatoms**”, submitted by Mr. Jagadish S. Patil for the award of the degree of Doctor of Philosophy in Marine Science is based on his original studies carried out by him under my supervision. The thesis or any part thereof has not been previously submitted for any other degree or diploma in any Universities or Institutions.**

**Dr. A. C. Anil
Research Guide
Scientist
National Institute of Oceanography
Dona Paula – 403 004, Goa**

ACKNOWLEDGEMENTS

The work with this thesis has been extensive, but in the first place exciting, instructive and fun. Without help, support and encouragement from several persons, it wouldn't have been possible for me to complete this work.

First of all, I would like to thank my research guide Dr. A. C. Anil, Scientist and Head, MCMRD, National Institute of Oceanography, Goa, for his inspiring and encouraging way to guide me to a deep understanding of knowledgeable work, and his invaluable comments during the whole work with this thesis.

I am also thankful to Dr. C. U. Rivonkar, Lecturer, Goa University, for providing guidance and support during the study.

I am grateful to Dr. E. Desa, Director, National Institute of Oceanography for providing me the necessary laboratory facilities during the research work.

I specially thank Dr. Anil Chatterji, Scientist, National Institute of Oceanography, Goa, for his keen interest and constant support during different phases of the work.

I am thankful to Council of Scientific and Industrial Research, India for the award of Senior Research Fellowship. I also thank Department of Biotechnology (DBT), Govt. of India for support during the initial phases of the work.

I am very much thankful to Dr. A. B. Wagh for his encouragement.

I gratefully acknowledge the advice and support provided by Dr. N. B. Bhosle Scientist, National Institute of Oceanography, Goa. I am also grateful to Dr. S. S. Sawant Scientist, National Institute of Oceanography, Goa, for providing generous help during my study.

I very much appreciate and gratefully acknowledge Mr. K. Venkat for his invaluable assistance and suggestions, which were indispensable for the successful accomplishment of my study.

I am also indebted to Prof. Dr. G. N. Nayak, Prof. Dr. U.M.X. Sangodkar, Dr. C. L. Rodrigues and Dr. Aftab Can of Goa University.

I am very much grateful to Dr. S. W. A. Naqvi, Scientist, National Institute of Oceanography, Goa, for his constant support and encouragement during my study.

I also acknowledge the help given by the scientists, Dr. S. Raghukumar, Dr. M. Dileepkumar, Dr. Lata Raghukumar, Dr. Vijaykumar Rathod, Dr. S. N. Harkantra, Dr. N. Ramaiah, Dr. C. G. Naik, Dr. P. S. Parmeswaran and Mr. Venugopal of National Institute of Oceanography.

I extend my sincere thanks to Prof. Dr. Toshiro Saino, Hydrospheric and Atmospheric Research Centre, Nagoya University, Nagoya, Japan for his invaluable support and encouragement during the time of thesis writing.

I am thankful to my colleagues Dr. V. V. S. S. Sarma, Mr. Y. Vishwakiran, Dr. N. L. Thakur, Dr. Dattesh Desai, Dr. Lidita Khandeparker, Dr. Prasanna Yennawar, Mr. P. V. Bhaskar, Ms. Vijaya Raikar, Dr. Damodar Shenoy, Ms. Brenda Fernandes, Ms. Rane Veigas, G. Jena, Ms. Seema Araligidad, Ms. Rakhee Khandeparker, Mr. Fraddry D'Souza, Mr. Shripad Kunkolienkar and Ms. Auxilia Fernando, for their help during various stages of my research work.

I express my sincere thanks to Mr. A. P. Selvam, Mr. Shyam Naik, Mr. N. S. Prabhu, Ms. Anita Garg and Mr. P.R. Kurle for their ever-helping attitude.

I am very much thankful to Mr. Diego Cabral, boatman, for his help during the course of sample collection.

I acknowledge Ms. Priya D'Costa, Ms. Vrushali Kolhe, Ms. Leena Prabhudesai, Ms. Sahana Hegde, Mr. Chetan Gaonkar, Ms. Preeti Revankar and Ms. Shamina for their kind cooperation during this study.

I am thankful to the staff of drawing section, Library, MICD and workshop for helping me during this study. I also thank Mr. Areef Sardar and Mr. Khedekar for helping me with the SEM samples.

I am deeply indebted to my wife Smita, for her constant encouragement and support without which this thesis would never have reached completion. I am greatly indebted to my parents, in-laws and all my family members. I couldn't have made it without you' all.

(Jagadish S. Patil)

Chapter 1

General Introduction

General Introduction

Phytoplankton are single celled microscopic algae that make up the floating pastures of the aquatic system (*phyton*-plant; *planktos*-wandering). They provide the food base, which supports, either directly or indirectly, the entire animal population of the aquatic ecosystem and they also contribute significantly to climatic processes. Phytoplankton are represented by diverse algal groups with size ranging from 0.2 microns to several millimetres. They include diatoms, dinoflagellates, phytoflagellates, coccolithophorids, red algae, green algae and bluegreen algae (Cyanobacteria). In the coastal marine environment, diatoms dominate the phytoplankton community.

Diatoms are one of the most beautiful organisms to look at under a microscope! They are unicellular and eukaryotic microorganisms that form an important component of the aquatic ecosystem. Diatoms are protists belonging to phylum Bacillariophyta and class Bacillariophyceae. Their cell walls are shaped like tiny glass pillboxes, with an amazing array of sizes, shapes and ornamentation. The rigid silicate frustule's encases the vegetative protoplast. There are two basic body shapes of diatoms based on symmetry, centric (round with radial symmetry, Order Centrales) and pennate (thin ellipse with bilateral symmetry, Order Pennales) (Fig. 1) and either may be found in the plankton or on the benthos. While the pennate diatoms are solitary cells (although often living in dense assemblages or even forming tubes together), the centric diatoms may be solitary or chain forming, linked by projections from their cell wall or membrane. These two major taxonomic divisions also reflect a major ecological difference (Round 1971). Centric diatoms are mainly holoplanktonic or meroplanktonic, with only a few genera that are associated with substrates throughout their life cycles. Araphidineae (pennate diatoms without a raphe system) and Monoraphidineae (pennate diatoms with one raphe system on one valve) are attached to sand grains, rocks and biological substrates,

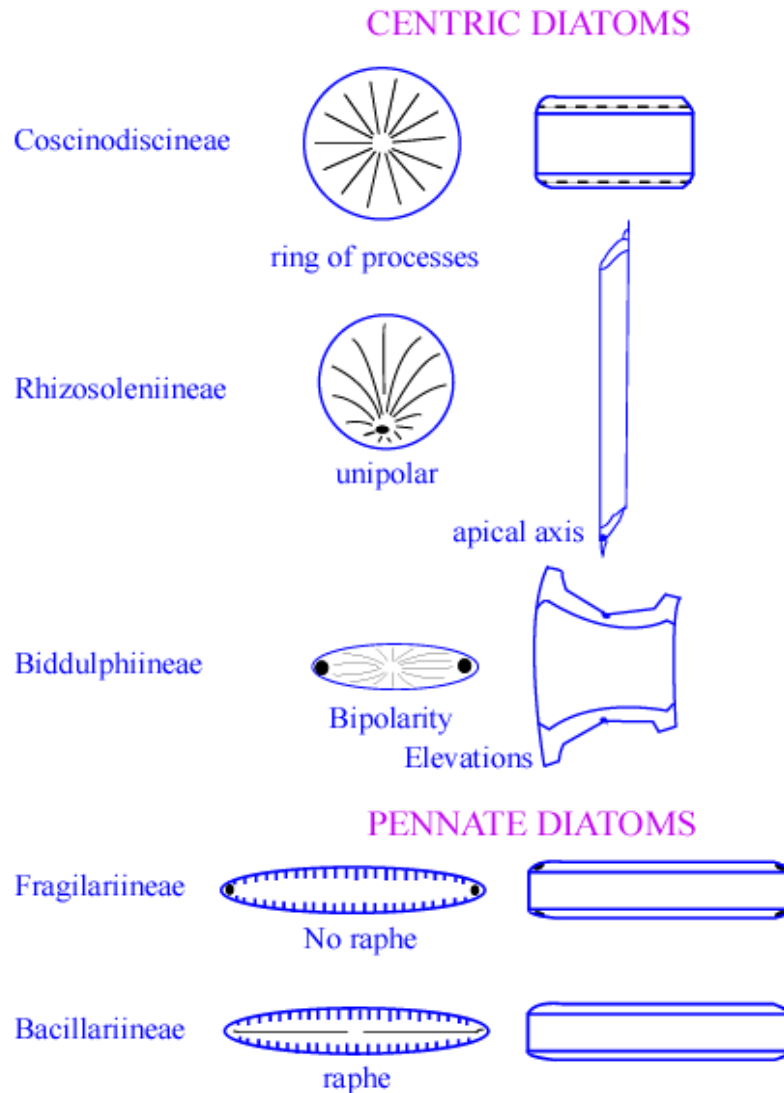

Fig.1. Schematic diagrams of centric and pennate diatoms with main features (Hasle and Syvertsen 1997).

whereas genera of the Biraphidineae (pennate diatoms with two raphe systems on both valves) are almost completely attached to mud with only a few planktonic species. They are the major primary producers (both pelagic and benthic environment) and are thought to be responsible for up to 25% of the world's net primary productivity (Jeffery and Hallegraeff 1990) whereas total phytoplankton account for up to 40% of the global primary production (Falkowski 1994). At least some can live heterotrophically in the dark, if supplied with a suitable source of carbon (Round et al. 1990). Dinoflagellates form the other important component of the marine and freshwater phytoplankton.

Dinoflagellates (dinos-whirling) are a remarkably diverse and complex group of unicellular flagellates. About half the species are photosynthetic; while others have heterotrophic nutrition. Some species have attracted attention because of their beautiful bioluminescent properties or their role in producing either toxic or non-toxic blooms (Hallegraeff, 1993). Till now, considerable amount of work on modern dinoflagellate cysts taxonomy (Matsuoka & Fukuyo 2000) and viable banks of cysts have been reported from marine sediments all over the world (Blanco 1990, Nehring 1996, Anderson 1997, Sonneman and Hill 1997, Godhe et al. 2000, Persson et al. 2000)

Diatoms are ubiquitous in the aquatic habitats. They are abundant in the phytoplankton and phytobenthos of marine and freshwaters, whatever the latitude. Within aquatic habitat diatoms further extend their habitats from the pelagic to benthic environment and are also found to colonize various submerged living and nonliving surfaces. In the pelagic and benthic environment the growth and behaviour of the diatom community structure is controlled by various environmental conditions.

Planktonic diatoms are invariably as dense as or denser than water; they also lack any form of propulsion. In non-turbulent water, they will usually sink quickly out of the photic zone and be deposited onto the sediment. Sinking rates are related to cell size and shape, colony size and physiological conditions. In general, sinking rates increase with cell and colony size and are greater in senescent populations. Diatom life cycle includes vegetative, sexual and resting stages. Normally, diatoms reproduce by vegetative division. Most diatoms undergo size reduction during vegetative division, and to restore maximum cell size they must occasionally interrupt vegetative growth with a sexual cycle, which restores maximum cell size. The restoration of cell size by sexual reproduction is a unique feature of diatoms (Drebes 1977). Centric and pennate diatoms

differ somewhat in the details of sexual reproduction, but in both groups, zygote formation is followed by the formation of an enlarged cell called an auxospore., which then develops into a vegetative cell whose dimensions are near the maximum size characteristics of the species.

Many diatoms undergo dormancy by forming specialized resting stages. The formation of resting stages as survival alternatives in coastal diatoms is now a well-known phenomenon, although research in this area is sparse. There are two types of diatom resting stages, resting spores and resting cells. Resting spores are heavily silicified stages that are morphologically distinct from the vegetative cells, whereas resting cells are similar to the vegetative cells with altered physiological and cytoplasmic characteristics. Resting spore formation is more common in marine centric diatoms and is rare in pennates. But resting cell formation is observed more often in pennates and freshwater diatoms (Sick-Goad et al. 1986, Round et al. 1990). Among the resting spores three types of spores (Fig. 2) can be distinguished following Ross et al. 1979: 1. Exogenous – mature resting spore not enclosed by its parent frustule, 2. Semiendogenous – one valve of the mature spore enclosed within the parent cell and the other valve free, and 3. Endogenous – mature spore completely enclosed within the parent cell. A number of external factors have been found to induce spore formation or to exert effects upon spore development. These include the availability of various nutrients (N, P, Fe, Si), temperature, light, and pH. In almost every species, nitrogen deficiency appears to be an effective and usually, the most effective or even the sole inducer. Not all clones of spore forming species seem to be capable of spore formation (Hargraves and French 1983, Hargraves 1984) or perhaps different clones are induced to produce spores by different

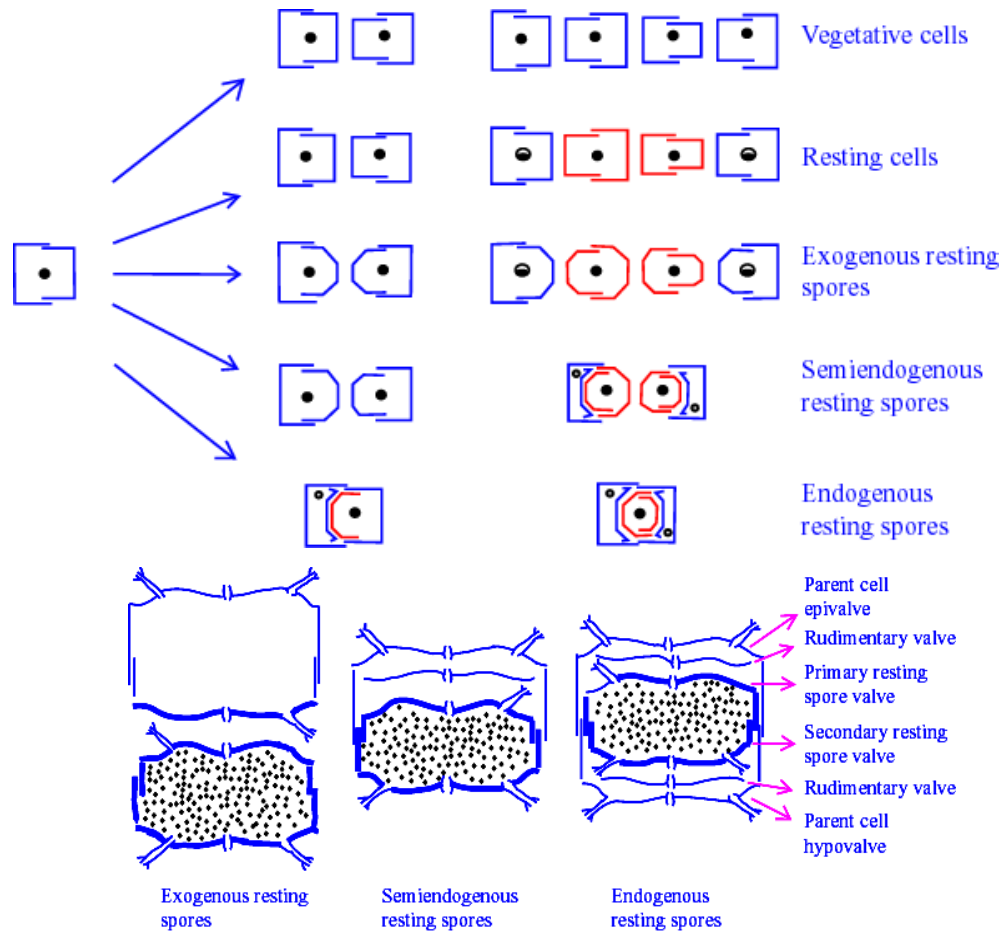

Fig. 2. Formation of vegetative cells, resting cells and resting spores from a vegetative parent cell. *Thalassiosira nordenskiöldii* is an example of a species forming all three types of resting spores (Hasle and Syvertsen 1997).

environmental condition. Further more, not all cells of a clone are necessarily able to form spores. Only cells of a restricted size range that have the potential to become gametangia and in some centric diatoms, only particular stages in the size reduction cycle can produce spores. Once formed, the resting stages behave as fine silt particles, often accumulating in high numbers on the sediment bottom. These resting stages can withstand periods of unfavourable conditions on annual and decadal scales to survive mass extinction and have been regarded as benthic. They are traditionally considered as overwintering forms, which could provide stocks for subsequent and seasonal blooms as well as for species dispersal (Lund 1954, French and Hargraves 1980, Garrison 1981, Hollibaugh et al. 1981). Wind velocity, currents and tides are the other important

physical forcings that resuspend the benthic phytoplankton along with sediments thereby influencing the phytoplankton community (de Jonge 1995, de Jonge and van Beusekom 1995). In order to understand the bloom and the resting stage formation in diatoms in general, it is important to investigate the transitions between the planktonic and resting stages of the species, and the factors influencing these transitions. In situ evaluation of these factors will further enhance, understanding of their role in diatom life cycles like survival strategies, prediction of blooms and species succession. Phytoplankton community structure has an important role in determining the ecosystem functioning and trophic dynamics. Studies to this effect have already shown in other regions of the world and its importance (Chiba and Saino 2002, Nielsen and Hansen 1999, Devassy and Goes 1988)

In addition to free-floating mode of life, the diatoms are also known to colonize a variety of living and nonliving surfaces submerged in aquatic environments and these are mostly benthic diatoms. Benthic diatoms are much less understood ecologically as compared to planktonic diatoms. The benthos is more diverse than the plankton, both in terms of number of species and the life forms present (Round et al. 1990). Unfortunately, the benthic diatom communities and their environments are far more difficult to sample and quantify than those of the plankton, so ecologists have largely ignored them.

There are various modes of attachments to the substrates but these fall in two categories:

1. the adnate i.e. closely appressed to the substratum, as in *Cocconeis*, *Amphora*, *Epithemia*. and
2. the cells are pedunculate i.e attached to the substrata by stalks or pads e.g. *Cymbella*, *Grammatophora*, *Licmophora*, *Achnanthes*. The adnate forms are rarely colonial whereas the pedunculate often form colonies. The development of pedunculate forms on the surface transforms the structure of the community from two-dimensional to

three-dimensional. Within the microscopic forests produced, some species can be seen to be canopy formers, whereas others form the shrub and field layers (Round et al. 1990). These communities are probably the most complex in which the diatoms play a major role.

The attached communities may be classified according to their substrata; thus epipellic, epipsammic, epilithic, epibiotic and fouling communities may be distinguished, growing on mud, sand grains, rocks, biological substrates (such as aquatic plants, molluscs, crustaceans, marine reptiles, marine mammals, marine birds) and the objects placed in the sea respectively. There are overlaps between these communities in the species they contain and, except for the epipsammon, all contain very similar life forms. Raphid diatoms, being abundant in most benthic habitats, are very often the early algal colonizers of natural and artificial substrata, where they adhere and produce copious quantities of adhesive mucilage during the construction of microfilms i.e. primary film. Microfilm formation is an important phenomenon occurring on surfaces immersed in the aquatic environment. The term microfilm, also referred to as biofilm, is highly variable in time and heterogenous in composition. Microfilm mainly comprises of adsorbed macromolecules, attached bacteria and diatoms, with all of these components enmeshed in a matrix of extracellular polymers. Microfilm formation on a marine substratum modifies its surface chemistry (Characklis and Cooksey 1983) and strongly influences the development of a macrofouling community. Earlier studies revealed that large numbers of diatoms are present in microfilms on wetted and illuminated surfaces but only few studies have focussed on the occurrence of diatoms in the microfilm and their role in subsequent colonization of macrofoulers in the marine environment (Rao 1990). In Indian waters, the work related to biofilm has been done by Daniel (1955), Mathew and Nair (1981), Karande (1987 & 1989), Kelkar (1989), Bhosle et al. (1990 a & b),

Bhosle (1993), Venugopalan et al. 1994, Pangu (1993), Redekar (1997), Smita et al. 1997 and Smita and Anil 2000.

Diatoms growing attached to surfaces of living organisms i.e. plants and animals are termed as epibiotic diatoms. A variety of organisms form hard substrata in the benthic marine environment. When free space is not available, one organism (epibiont) grows on the other (basibiont). This process is defined as epibiosis. Adaptation to epibiosis by basibionts arises from three ways: tolerance, avoidance and defence (Wahl 1989). Many sessile marine organisms such as sponges, corals, bryozoans, holothurians, ascidians and mobile organisms such as most of the crustaceans, sea weeds and turtles keep an essentially clean body surface in the face of competition for space by epibionts (Davis et al. 1989; Wahl 1989; Caine 1986, Clare et al. 1992). Horseshoe crab is also one such animal which acts as a moving substrata for simple to complex communities of small marine organisms like green algae, diatoms, coelenterates, mussels, oysters, barnacles, bryozoans etc. in a densely populated marine environment. *Tachypleus gigas* (Müller) is the most abundant horseshoe crab species available along the Orissa coast (India). Adults reach terminal anecdysis once sexually mature and live with their carapace for 4 to 9 years. Mikkelsen (1988) reported that horseshoe crabs probably keep their surfaces clean from ectocommensals and epiphytes. He also reported that females carry less number of epibionts than males indicating a potential gender difference. Epibiont overgrowth is controlled by employing either one or a combination of ecological, physical and chemical defence mechanisms (Wahl et al. 1994). Studies unravelling the epibiotic chemical defence of marine organisms can provide insights into the development of novel, ecofriendly antifouling compounds and strategies.

Attachment of diatoms to toxic and non-toxic surfaces immersed in illuminated environments is invariably associated with the production of sticky exopolymers/mucus (Chamberlian 1976, Cooksey et al. 1984, Daniel et al. 1987, Hoagland et al. 1993). It has been shown that this polymer is synthesized in the Golgi apparatus, packaged into vesicles (Daniel et al.1980) and secreted from the plasma membrane at the raphe slit (Webster et al. 1985). Exuded polymers are assembled into a variety of structures such as trails (material left behind motility), sheaths (organic matrices tightly associated with the cell wall), capsules (organic matrices loosely attached with the cell walls), and stalks (permanent attachment structures) (Hoagland et al. 1993). Once attached, the cells divide rapidly giving rise to colonies that eventually coalesce to form a compact biofilm, which may achieve 500 μm thickness (Callow and Callow 2002). Previous studies have shown that the biofilm and exopolymers act as a source of positive or negative cues for larvae of fouling organisms and can thus play an important role in the macrofouling cycle. Understanding the role of the diatoms and their exopolymers in the settlement and metamorphosis of fouling invertebrate larvae will give new dimensions to biofouling studies.

In this study on the ecology of diatoms, the following aspects have been addressed and are presented as

- **Diatoms in the pelagic and benthic environment**
- **Diatoms in the microfilm**
- **Diatoms in the epibiotic community**
- **Influence of diatoms on cyprid metamorphosis of *Balanus amphitrite***